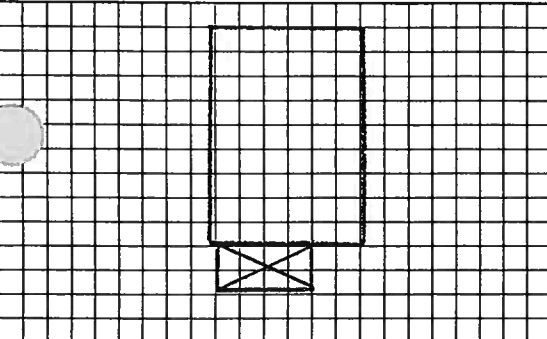

NOT FOR FIELD USE	
<input type="checkbox"/> Eligible	<input type="checkbox"/> Nominated
<input type="checkbox"/> Det. Not Eligible	<input type="checkbox"/> Certified Rehab.
Date _____	

HISTORIC BUILDING INVENTORY RECORD

CODE #: 2014

PROJECT Littleton Historic Resources Survey, NAME: 2000-01, SHF#2000-01-069		COUNTY: Arapahoe	CITY: Littleton	STATE ID NO.: 5AH1752	
				TEMP. NO: 207716410003	
CURRENT BUILDING NAME:		OWNER: CONRAD, MARK E			
ADDRESS: 5622 S CEDAR ST LITTLETON, COLO. 80120		005622 S CEDAR ST LITTLETON CO 80120-1312			
HISTORIC NAME: Mumford Residence		TOWNSHIP: 5S RANGE: 68W SECTION: 16 NW 1/4 SE 1/4			
DISTRICT NAME:		USGS 7.5' QUAD. NAME: Littleton, Colo. YEAR: 1965. r. 1994			
		BLOCK: 4 LOT(S): 3			
		ADDITION: Stark Bros Woodlawn Add YEAR OF ADD.: 1907			
FILM ROLL NO.: 00- 8 BY: Roger Whitacre	NEGATIVE NO.: 10	LOCATION OF NEGATIVES: Littleton Hist. Mus.	DATE OF CONSTRUCTION: ESTIMATE: ACTUAL: 1921 SOURCE: Arapahoe County Assessor		
ATTACH PHOTOGRAPH HERE			PRESENT USE: Domestic/Single Dwelling		
			HISTORIC USE: Domestic/Single Dwelling		
			CONDITION: Good		
			EXTENT OF ALTERATIONS: Minor DESCRIBE: Front window altered to plate glass. CONT.? No		
STYLE: Late Victorian/Edwardian		STORIES: 1 1/2			
MATERIALS: Concrete Block. Wood. Concrete		SQ. FOOTAGE: 1188			
ARCHITECTURAL DESCRIPTION: One-and-a-half-story clipped front gable roof dwelling with overhanging eaves with returns and composition roofing. Walls composed of evenly coursed, rock-faced, concrete blocks. Raised concrete foundation. Gable face clad with variegated decorative wood shingles. Paired narrow double-hung sash windows with narrow transoms on gable face. Hipped roof projecting porch with slender concrete block supports atop basketweave concrete block balustrade. Painted concrete steps. Off-center entrance with door with oval light. Parlor window facing porch is plate glass. Chainlink fence encloses front yard. Gravel in parking strip. Large side yard. Garage has gable roof with overhanging eaves and composition roofing. Shed projection with entrance and grouped 6-light windows, and paneled and glazed hinged garage doors on south.			MOVED? No DATE(S) OF MOVE:		
			NATIONAL REGISTER ELIGIBILITY: INDIVIDUAL? Not Eligible CONTRIBUTING TO DISTRICT?		
			LOCAL LANDMARK DESIGNATION? No NAME: DATE:		
			ASSOCIATED BUILDINGS? Yes TYPE: Garage IF INVENTORIED, LIST ID NOS.:		
ADDITIONAL PAGES? No					

PLAN SHAPE: 	ARCHITECT: Unknown SOURCE: BUILDER/CONTRACTOR: Unknown SOURCE:	STATE ID NO.: 5AH1752 ORIGINAL OWNER: Unknown SOURCE: THEME(S): Colo. Town Form in Early Auto Era, 1920-45		
CONSTRUCTION HISTORY: CONT.? No				
HISTORICAL BACKGROUND: CONT.? No This house, previously addressed 176 N. Cedar Ave., was built in 1921 according to the Arapahoe County Assessor. The 1932 city directory indicates that this was the residence of Elmer A. Mumford, who worked as a plumber. Mr. Mumford and his wife appear in the 1920 U.S. Census. Mr. Mumford, 31 years old and born in Illinois, was employed as a truckdriver for a hardware company. Anna Mumford was born in Missouri and was 25. By 1953 this was the residence of Daniel and Ellen McKenna. The couple were retired. In 1961 H.J. and C. Virginia O'Brien lived here. Mr. O'Brien was a supervisor at the Martin Company. In 1962 this was the residence of Fern I. Walker.				
LITTLETON LANDMARK ELIGIBILITY: INDIVIDUAL? Yes CONTRIBUTING TO DISTRICT? Yes DISTRICT NAME: Woodlawn				
<table style="width: 100%;"> <tr> <td style="width: 50%; vertical-align: top;"> SIGNIFICANCE CATEGORIES: ARCHITECTURAL SIGNIFICANCE: REPRESENTS THE WORK OF A MASTER POSSESSES HIGH ARTISTIC VALUES X REPRESENTS A TYPE, PERIOD, OR METHOD OF CONSTRUCTION </td> <td style="width: 50%; vertical-align: top;"> HISTORICAL SIGNIFICANCE: ASSOCIATED WITH SIGNIFICANT PERSONS ASSOCIATED WITH SIGNIFICANT EVENTS OR PATTERNS CONTRIBUTES TO AN HISTORIC DISTRICT </td> </tr> </table>			SIGNIFICANCE CATEGORIES: ARCHITECTURAL SIGNIFICANCE: REPRESENTS THE WORK OF A MASTER POSSESSES HIGH ARTISTIC VALUES X REPRESENTS A TYPE, PERIOD, OR METHOD OF CONSTRUCTION	HISTORICAL SIGNIFICANCE: ASSOCIATED WITH SIGNIFICANT PERSONS ASSOCIATED WITH SIGNIFICANT EVENTS OR PATTERNS CONTRIBUTES TO AN HISTORIC DISTRICT
SIGNIFICANCE CATEGORIES: ARCHITECTURAL SIGNIFICANCE: REPRESENTS THE WORK OF A MASTER POSSESSES HIGH ARTISTIC VALUES X REPRESENTS A TYPE, PERIOD, OR METHOD OF CONSTRUCTION	HISTORICAL SIGNIFICANCE: ASSOCIATED WITH SIGNIFICANT PERSONS ASSOCIATED WITH SIGNIFICANT EVENTS OR PATTERNS CONTRIBUTES TO AN HISTORIC DISTRICT			
STATEMENT OF SIGNIFICANCE: CONT.? No This house is an excellent example of concrete block dwelling construction of the early twentieth century, as reflected in the concrete block walls, porch supports, and balustrade. Other notable details include the clipped gable roof, decorative shingles, paired windows on the gable face, and door with oval light.				
REFERENCES: CONT.? No Arapahoe County Assessor records; Littleton City Directories, 1932-1962; U.S. Census, 1920; Littleton Historical Museum files, alphabetical card files.				
SURVEYED BY: R.L. Simmons/T.H.	AFFILIATION: Front Range Research Associates, Inc.	DATE: May 2001		

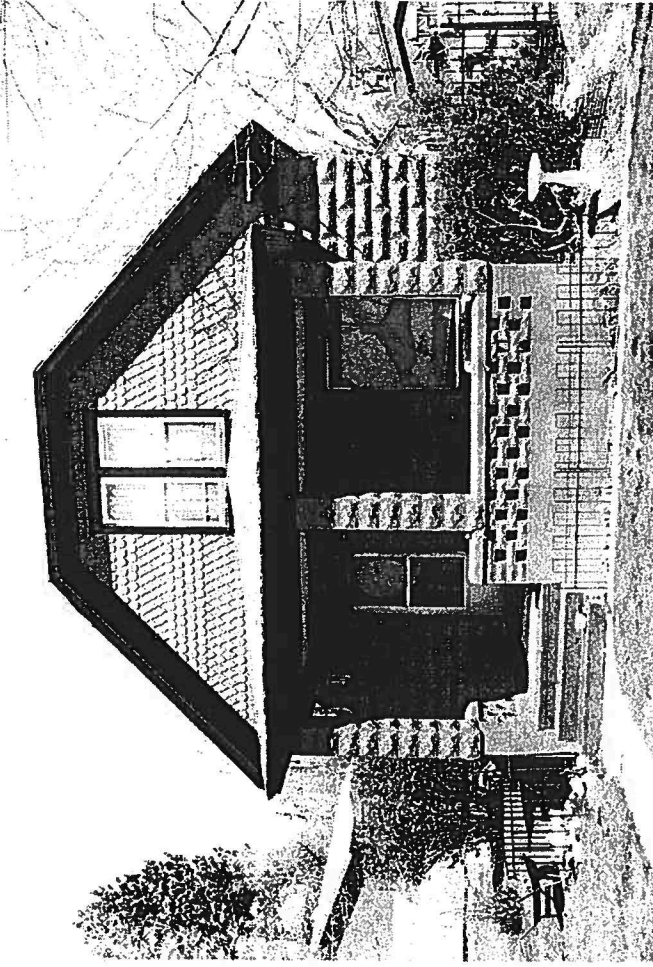

STYLE NO. 33-87

P.O. BOX 607638 • ORLANDO, FL 32860 • (407) 886-3100

Print File®
ARCHIVAL PRESERVERS